

Report with Possible Action on Gifted and Talented Identification

February 9, 2023



**MILWAUKEE
PUBLIC SCHOOLS**



Presenters: Germán Díaz, Ph.D., Javits Grant Teacher-Coach
Robert Latterman, Assessment Specialist

Dr. Keith P. Posley,
Superintendent

Five Priorities for Success

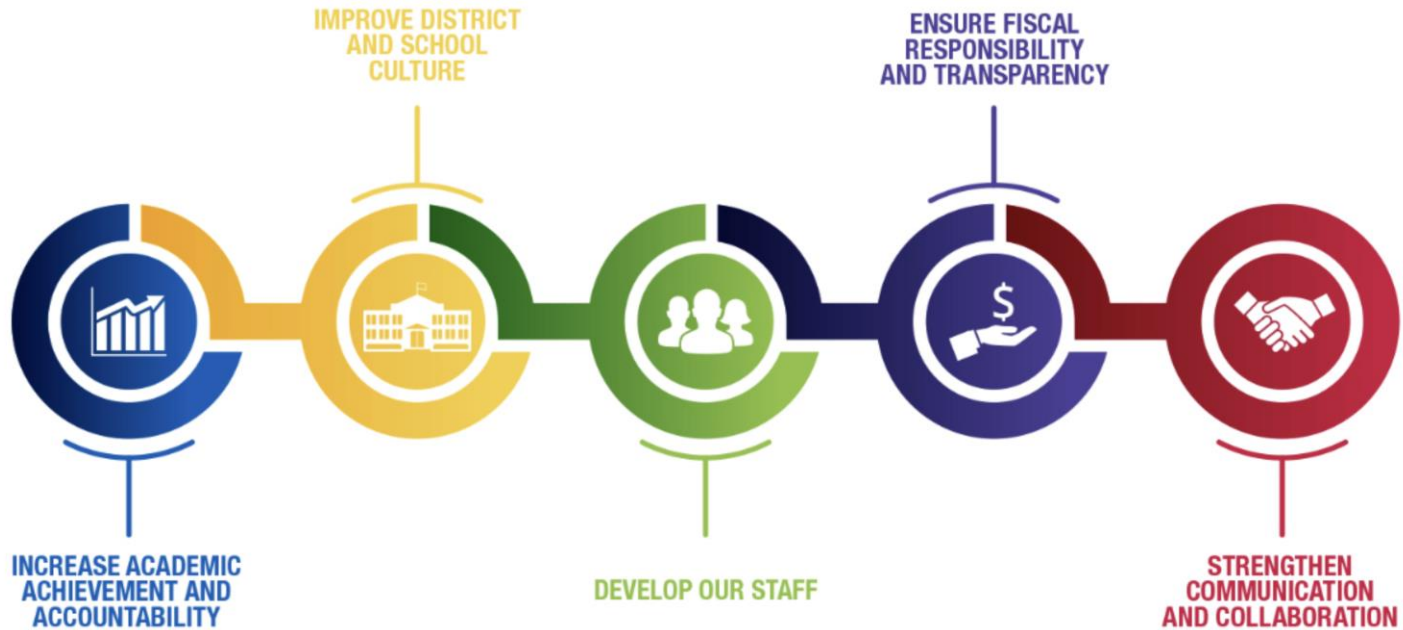

Cognitive Abilities Test Screener – Composite Score

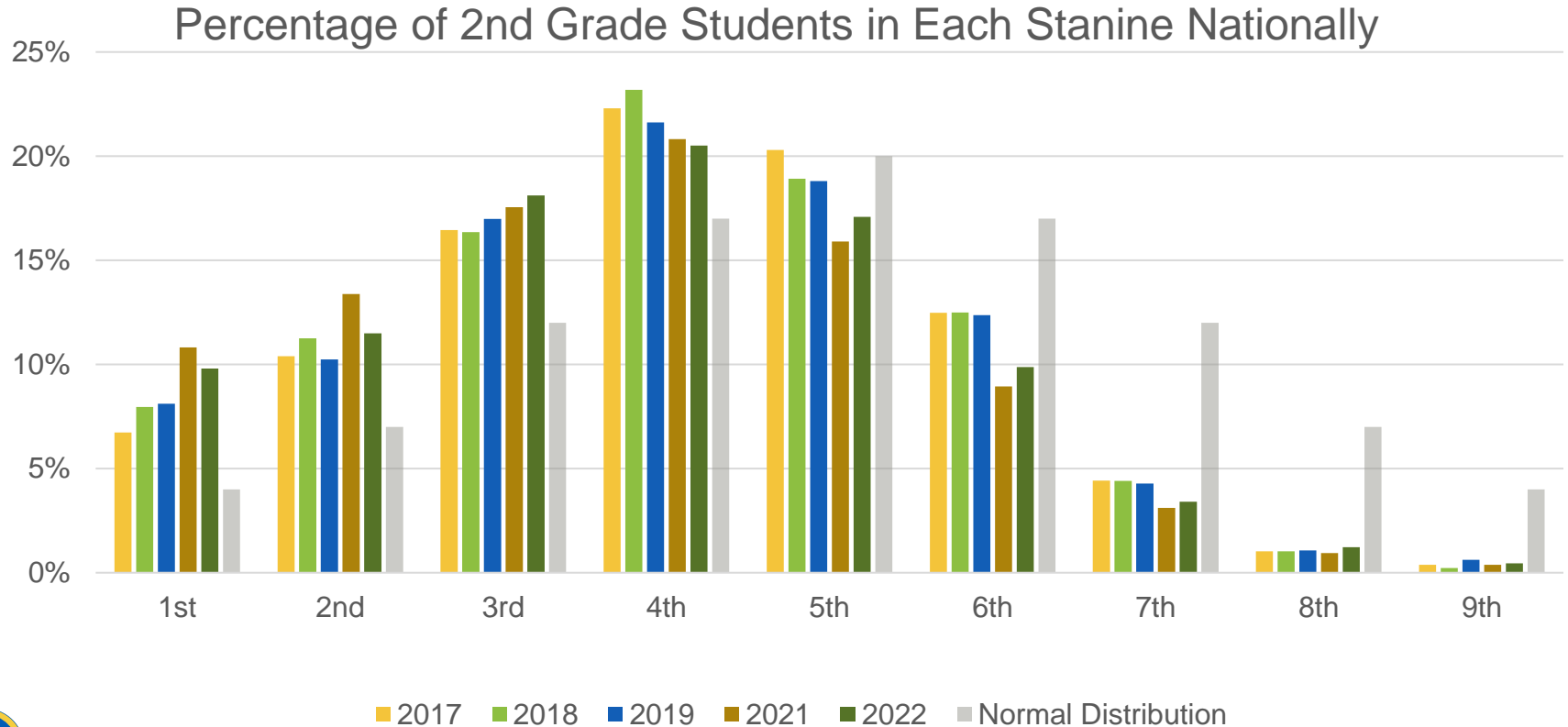

Screenener Analysis of Local Norms

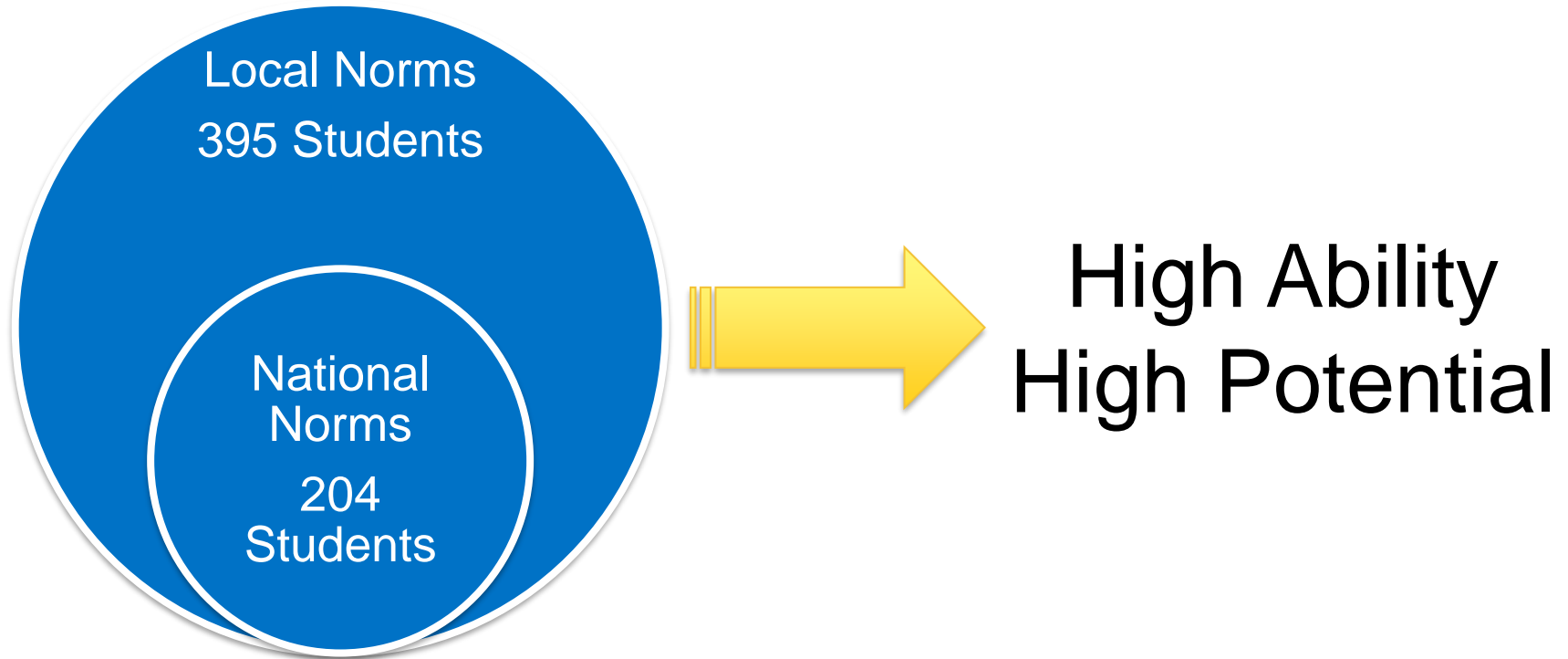

Expanding Identification Criteria

- To attain equity and increase representation of ethnically diverse students, MPS will use **local norms** to identify students with high ability/high potential to meet their advanced learning needs.
- **Local norms** compare a student's performance to grade-level peers in the same district.



Students Identified to Take the Post Screener

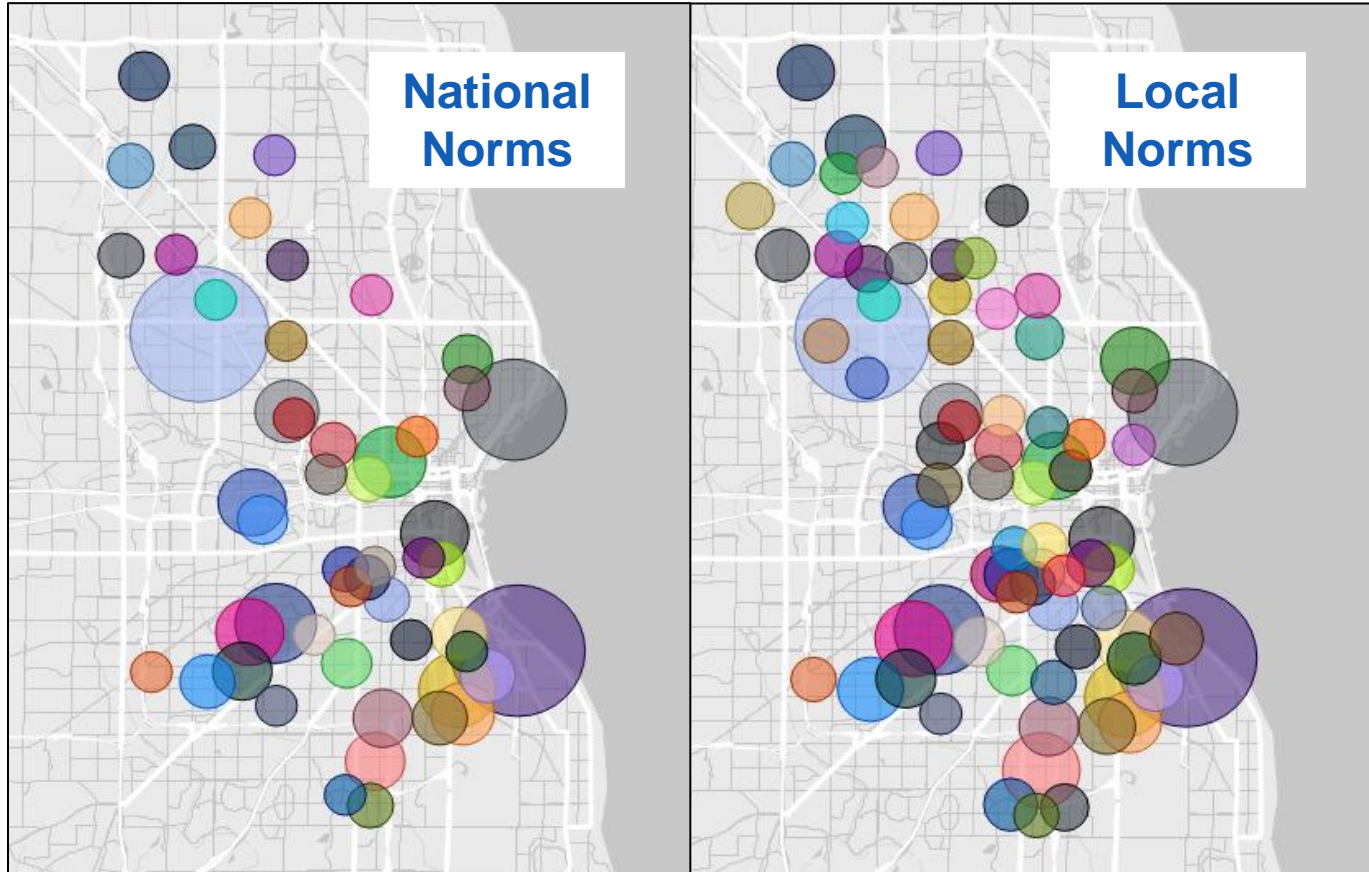

Students Identified to Take the Post Screener

Identified Using National Norms

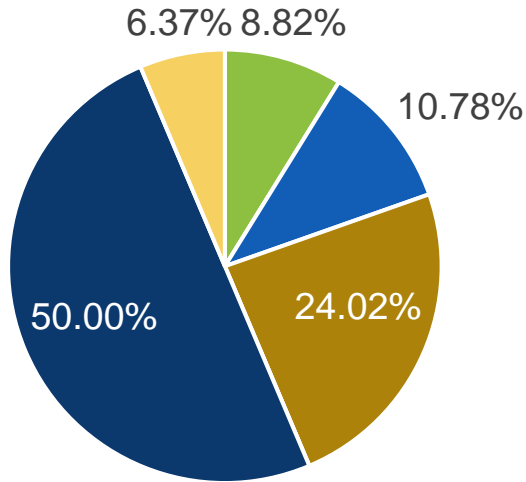

Identified Using Local Norms

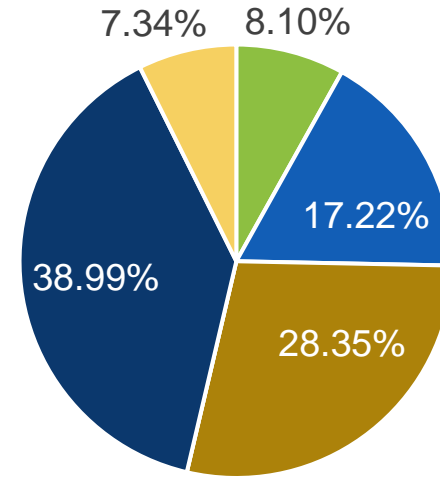

- American Indian or Alaska Native
- Black or African American
- Native Hawaiian or Other Pacific Islander
- Two or More

- Asian
- Hispanic
- White



Students Identified to Take the Post Screener

	Identified Using National Norms	Identified Using Local Norms
Special education students	7.84%	9.62%
EL status	11.76%	13.67%
Economically disadvantaged	41.18%	50.63%
Female	52.94%	52.91%
Male	47.06%	47.09%



Age Stanine Distribution: Post Screener Composite Score

Percentage of Students in Each Stanine

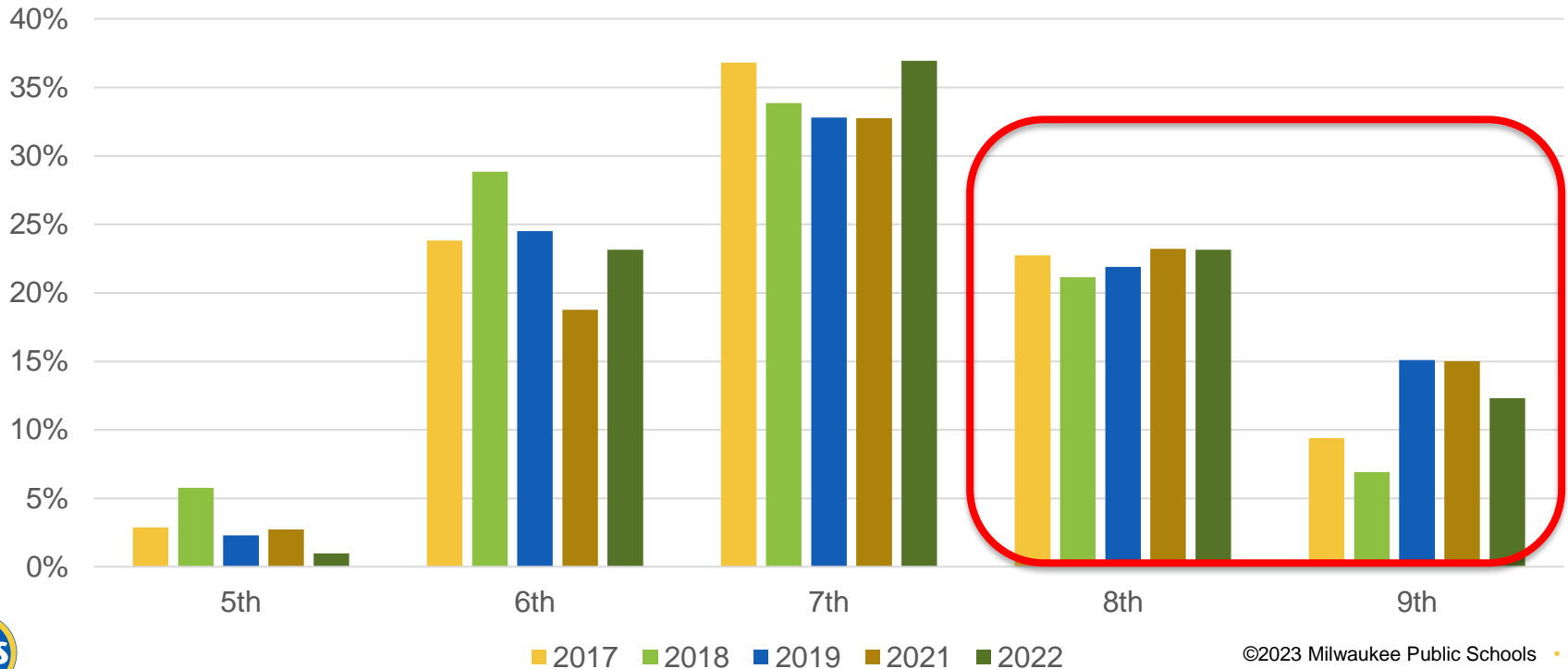

Identified Students from CogAT Screener – Fall 2022

- The CogAT screener identified 204 second-grade students who scored in the 7th, 8th, or 9th stanine nationally, making them eligible for the post screener.
- Those identified students came from 52 different schools compared to 65 schools in 2021, 67 schools in 2019, 73 schools in 2018, and 37 schools in 2017.
- Twenty-nine percent of students who took the post screener (92) scored in the 9th stanine on at least one section of the assessment compared to 31% in 2021.
- Additional identification of students at the 8th stanine on at least one section of the assessment added 71 students, bringing the total to 131.



High Ability/High Potential vs. Gifted

- **High ability/high potential** students are those above the average-ability student in a given domain who require a Tier 2 response to fully develop their talents.
- **Gifted students** are pupils significantly above the average-ability students in a given domain who need a Tier 2 or Tier 3 level of differentiation.



Identification using Teacher's Observation of Potential in Students (TOPS) in Javits Schools

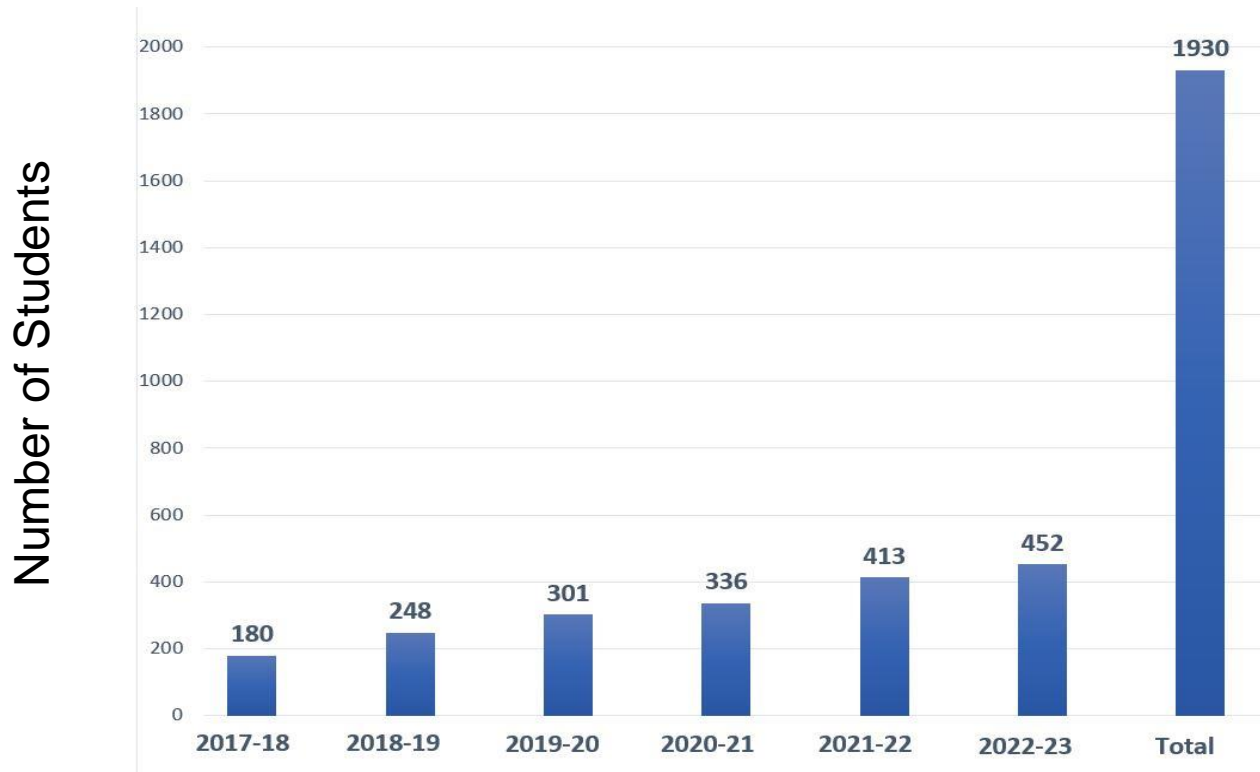



USDoe JAVITS GRANTS 2022-2023



SEE US! Schools		SURGE Schools	
School	Region	School	Region
Bethune	Central	Hartford	East
Clarke	Central	Garland	East
Clemens	Central	Hawthorne	Northwest
Jackson	Central	Hayes	Southwest
Keefe	Central	Lowell	Southwest
Sherman	Central	Manitoba	Southwest
Story	Central	Rogers St.	Southwest
Congress	Northwest	Zablocki	Southwest
Kilbourn	Northwest	Emerson	Northwest
Parkview	Northwest		
Stuart	Northwest		
Thoreau	Northwest		
Siefert	East		

Expanding Excellence (Expansion) Schools	
School	Region
ALBA	Southwest
AAL	Southwest
Allen-Field	Southwest
Forest Home	Southwest



Other Services for GT Students

- Grade or subject acceleration
- Flexible grouping
- Access to STEM/STEAM camps
- Summer enrichment camps
- Advanced courses offered during Summer Academy for grades 1–5
- Parent engagement activities (e.g., informational meetings, GT101, family STEM nights, parent support)



Thank you.



Dr. Keith P. Posley, *Superintendent*

©2023 Milwaukee Public Schools • 15

