



MILWAUKEE
PUBLIC SCHOOLS

Central Region Showcase

September 14, 2023

Dr. Keith P. Posley
Superintendent



**MILWAUKEE
PUBLIC SCHOOLS**



Presenters

Dr. Carletta Noland
Regional Superintendent
Central Region

Mr. Garry Lawson
Principal
Clemens Elementary School

Five Priorities for Success

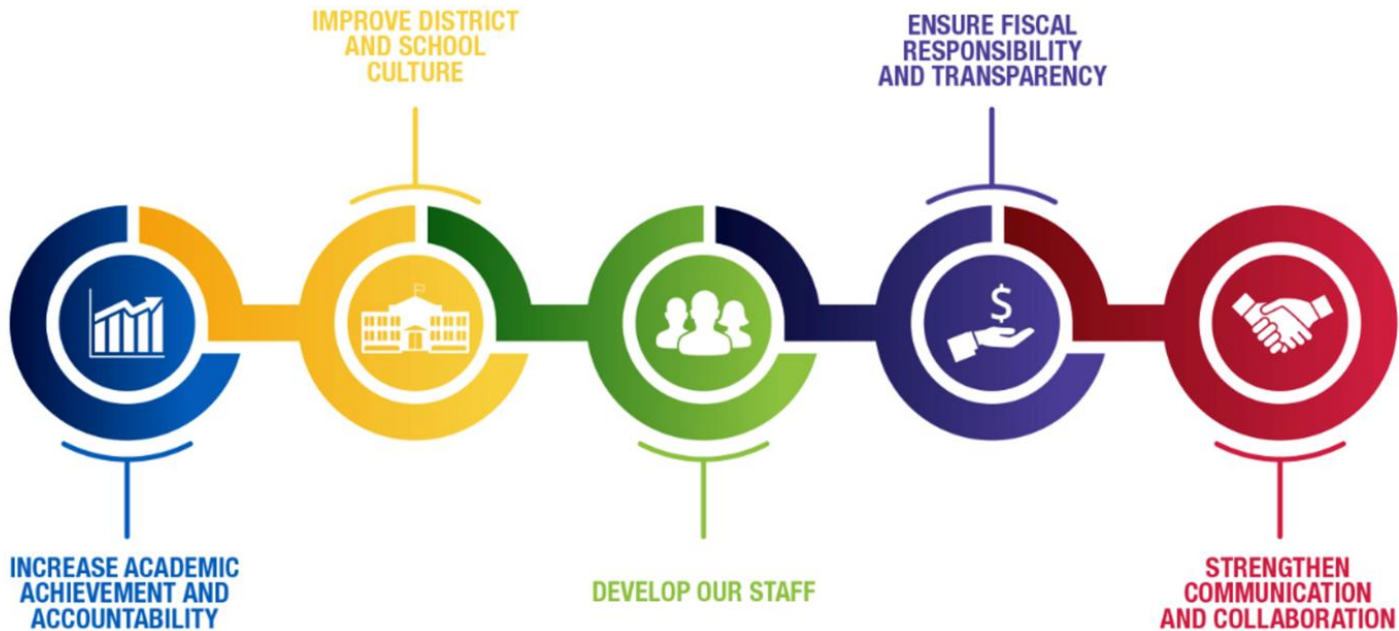

Central Region Schools

K-5 Schools	K-8 Schools	Academic Specialty Schools	Community Schools
<ul style="list-style-type: none">• Clemens• Jackson• Neeskara• Keefe• Brown• Siefert	<ul style="list-style-type: none">• Bethune• Burbank• Clarke• Fifty-Third• Franklin• Hi-Mount• Story• LaFollette• Metcalfe• Starms Discovery• Sherman• Thurston Woods	<ul style="list-style-type: none">• Barbee (K-6 Montessori)• Hawley (K-5-Environmental)• Grant Gordon (K3- Early Childhood)• Starms Early Childhood (K3-K5- Early Childhood)• French Immersion (K-5)• Pratt (K-5-Primary Years IB)• Douglas (6-8-African American Immersion)	<ul style="list-style-type: none">• Auer (K-5)• Hopkins-Lloyd (K-5)• Westside (K-5)

Central Region Demographics

- 7,798 Students
- 28 Schools
- 5.2% English Language Learners
- 19.6% Students with Disabilities
- 82.95% Economically Disadvantaged

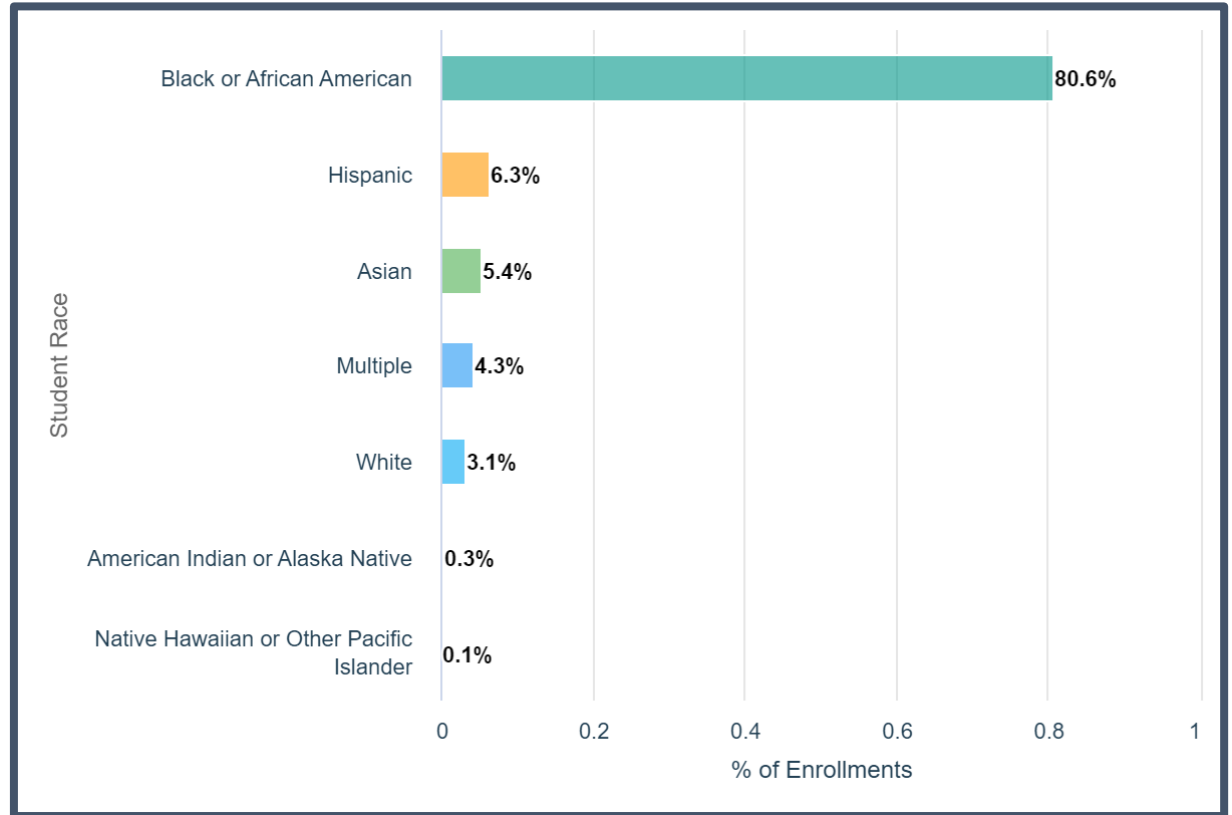

State Report Card 2021-2022

Schools	Scores	Designation	Schools	Scores	Designation
Pratt	89.3	Exceeds Expectations	Thurston Woods	55.3	Meets Few Expectations
French Immersion	66.9	Meets Expectations	Burbank	55.2	Meets Few Expectations
Bethune	65.7	Meets Expectations	Fifty-Third	53.7	Meets Few Expectations
LaFollette	65.7	Meets Expectations	Barbee	52.8	Meets Few Expectations
Clarke	64.1	Meets Expectations	Sherman	52.7	Meets Few Expectations
Starms	63.2	Meets Expectations	Hawley	51.9	Meets Few Expectations
Neeskara	62	Meets Expectations	Brown	47.2	Fails to Meet Expectations
Siefert	61.3	Meets Expectations	Jackson	45.8	Fails to Meet Expectations
Metcalfe	60.4	Meets Expectations	Douglas	37.3	Fails to Meet Expectations
Clemens	59.4	Meets Expectations	Keefe	18.8	Fails to Meet Expectations
Franklin	58.6	Meets Expectations	Westside	17.9	Fails to Meet Expectations
Hi-Mount	57.7	Meets Few Expectations	Hopkins-Lloyd	17.2	Fails to Meet Expectations
Story	56.2	Meets Few Expectations	Auer	16.6	Fails to Meet Expectations



Samuel Clemens School

Home of the Tigers

Samuel Clemens School strives for family participation through shared decision-making, collaboration and volunteerism. We recognize and respect the cultural diversity of all students, their backgrounds and learning styles.



- Integrated Literacy
- State-of-the-art technology in all classrooms
- Full time Physical Education and Art
- Weekly music classes
- Before and after school camp

Clemens School Demographics

- 285 Students
- 0.5% English Language Learners
- 25.6% Students with Disabilities
- 84.8% Economically Disadvantaged

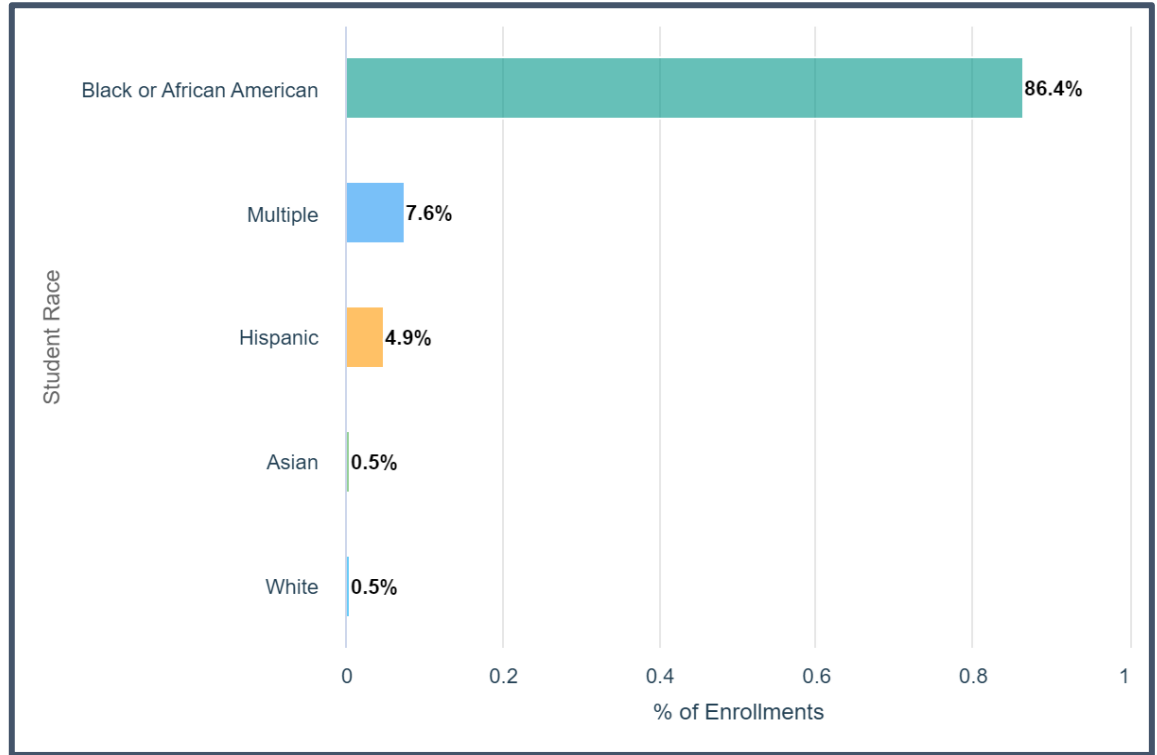

Clemens School Student Achievement

STAR Student Achievement 2022-2023

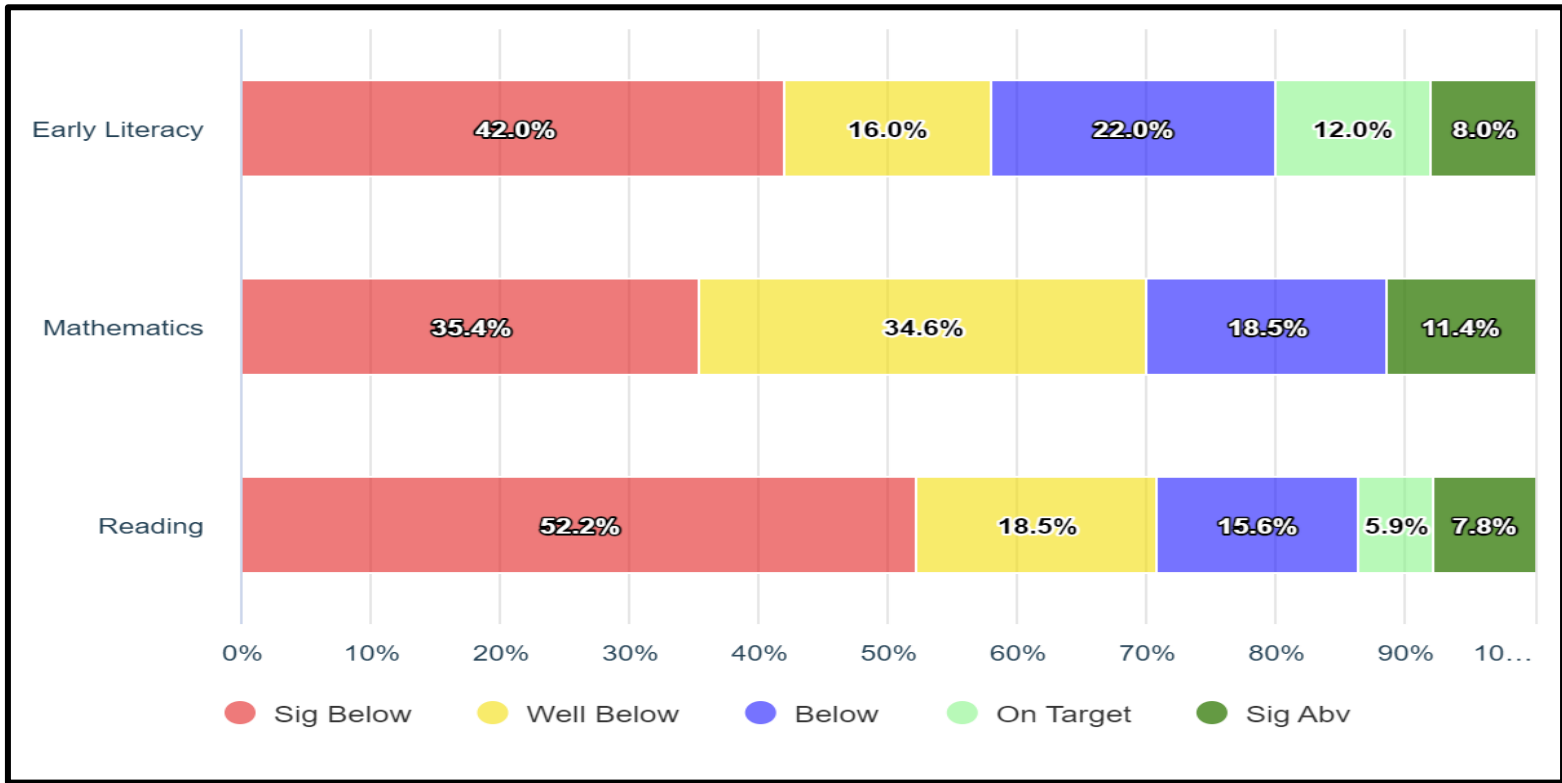

Points of Pride

- Fully staffed for seven years
- Green and Healthy Schools Schoolyard Redevelopment Grant
- Award winning students in district sponsored competitions
- Generations of Clemens Tigers enrolled
- Partnerships with Bethel A.M.E., Kohl's & Generac



Moving Forward

- Love First
- Restorative Circles
- Focus on improving teaching and learning of writing
- Special Ed students no longer identified on the ESSA report





**MILWAUKEE
PUBLIC SCHOOLS**

**Thank
You!**