

Family and Community Engagement Report

December 1, 2020



MILWAUKEE
PUBLIC SCHOOLS

Presenters: Christy Stone, Director of Strategic Partnerships and Customer Service
Rhonda Sharpe, MPS Parent Coordinator

Five Priorities for Success

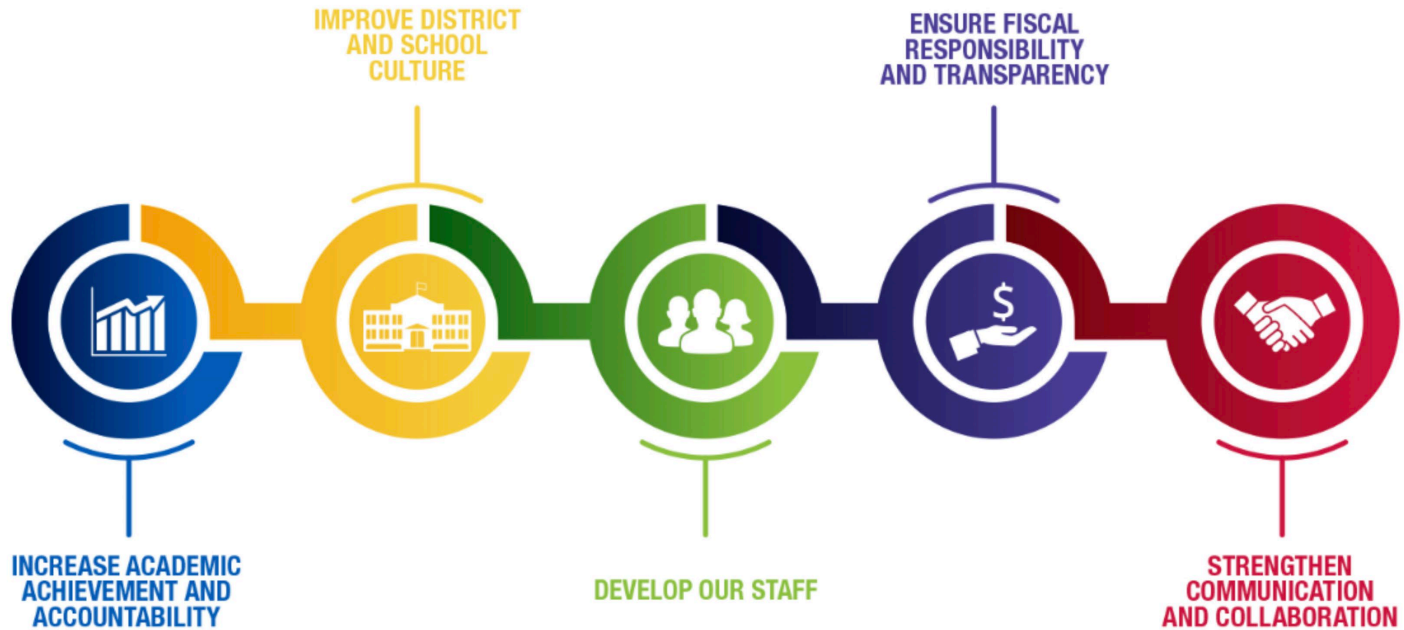

2020 Family Interest Survey

Purpose: Gain valuable insight from families on school culture and ways to improve overall engagement

Total of 12,519 families completed the survey

Timeframe: August 25 - October 31, 2020



School Culture

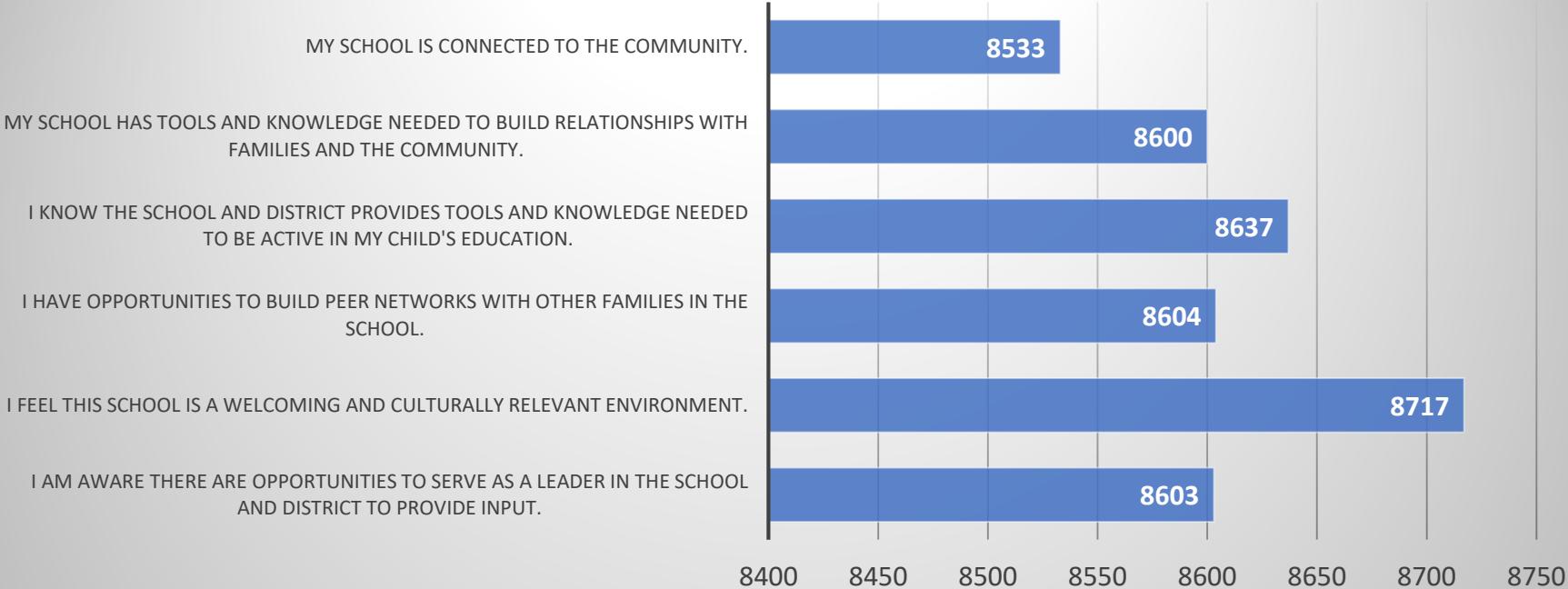

Parent Volunteer Interest

Field Trip Chaperone



Classroom Assistant



Office or Parent Center Volunteer



Topics of Interest

How to help my child continue to learn at home

Promoting positive child behavior

Tests my child takes in school

Getting ready for college

Healthy lifestyles

What is an IEP and how do I help my child get what he/she needs

Report cards

Bullying

Social media



Preferred Communication

Text message-42%

Email-37%

Phone Call-11%

Mail or Flyer-6%

Parent Portal-2%



Next Steps



Parent Coordinator

Rhonda Sharpe- Bay View Montessori

Family Interest Survey results

Support for students and families during virtual learning

Family engagement strategies



Thank you.

Presenters:

Christy Stone, Director of Strategic Partnerships and Customer Service

Rhonda Sharpe, Parent Coordinator

